

**SRO**  
SERGIO ROBERTO DE OLIVEIRA  
**SRO**

**THE MAN AND THE SOCIETY**  
**for wind quintet**  
(2014)

**THE MAN AND THE SOCIETY**  
**for wind quintet**  
(2014)

dedicado ao Quinteto Lorenzo Fernandes

# THE MAN AND THE SOCIETY

(O homem e a sociedade)

Sergio Roberto de Oliveira

(2014)

♩ = 54

14

Fl. *ppp* *p*

Ob. *mf*

Cl. *mf* *p*

Hn. *ppp* *p*

Bsn. *mf*

19

Fl. *mp* *f*

Ob. *mp*

Cl. *mp*

Hn. *mp*

Bsn. *p* *mp*

♩ = 144

25

Fl.

Hn.

29

Fl.

Cl. *f*

Hn.

33

Fl.  
Ob.  
Cl.  
Hn.  
Bsn.

*f*

37

Fl.  
Ob.  
Cl.  
Hn.  
Bsn.

*f*

41

Fl.  
Ob.  
Cl.  
Hn.  
Bsn.

45

Fl.  
Ob.  
Cl.  
Hn.  
Bsn.

2/4

Lírico ♩ = 48

49

Fl.  
Ob.  
Cl.  
Hn.  
Bsn.

2/4

*p* *mp*<sup>3</sup> *mf* *p*

57

Fl.  
Ob.  
Cl.  
Hn.  
Bsn.

*mf* *mf* *mf*

65

Fl. *f* *mf*

Ob. *f* *mf* *p*

Cl. *f* *mf*

Hn. *ppp* *p*

Bsn. *f* *ppp* *p*

73

Fl. *mp* *f*

Ob. *mp* *f*

Cl. *mp* *f*

Hn. *mp* *f*

Bsn. *mp* *f*

$\text{♩} = 144$

81

Fl.

Ob.

Cl.

Hn.

Bsn.

85

Fl.  
Ob.  
Cl.  
Hn.  
Bsn.

89

Fl.  
Ob.  
Cl.  
Hn.  
Bsn.

93

Fl.  
Ob.  
Cl.  
Hn.  
Bsn.

97

Fl.  
Ob.  
Cl.  
Hn.  
Bsn.

101

Fl.  
Ob.  
Cl.  
Hn.  
Bsn.

105

Fl.  
Ob.  
Cl.  
Hn.  
Bsn.

109

Fl.  
Ob.  
Cl.  
Hn.  
Bsn.

♩ = 60

113

Fl.  
Ob.  
Cl.  
Hn.  
Bsn.

*f*  
*mp*  
*mp*  
*mp*  
*mp*  
*mf*

116

Fl.  
Ob.  
Cl.  
Hn.  
Bsn.

*mf*  
*mp*  
*mf*  
*mp*  
*mp*

119

Fl. Ob. Cl. Hn. Bsn.

*mf* *mf* *mf* *mp*

122

Fl. Ob. Cl. Hn. Bsn.

*mp* *mf* *mp*

125

Fl. Ob. Cl. Hn. Bsn.

*mf* *mp* *mf* *mp*

♩ = 144

128

Fl. *mf* *mp* *mp*

Ob. *mf* *mp*

Cl. *mf* *mp*

Hn. *mf* *mp*

Bsn. *mf* *mp*

132

Bsn. *f*

136

Ob. *f*

Bsn. *f*

140

Ob.

Bsn.

144

Ob.

Bsn.

148

Fl. *f*

Ob.

Cl. *f*

Hn. *f*

Bsn. *f*

152

Fl.

Ob.

Cl.

Hn.

Bsn.

156

Fl. *p* *f*

Ob. *p* *f*

Cl. *p* *f*

Hn. *p* *f*

Bsn. *p* *f*

160

Fl.  
Ob.  
Cl.  
Hn.  
Bsn.

164

Fl.  
Ob.  
Cl.  
Hn.  
Bsn.

♩ = 72

168

Bsn.

173

Fl.  
Ob.  
Cl.  
Hn.  
Bsn.

180

Fl.  
Ob.  
Cl.  
Hn.  
Bsn.

*mp*

187

Fl.  
Ob.  
Cl.  
Hn.  
Bsn.

*f*

191

Fl.  
Ob.  
Cl.  
Hn.  
Bsn.

*f*

195

Fl.  
Ob.  
Cl.  
Hn.  
Bsn.

199

Fl.  
Ob.  
Cl.  
Hn.  
Bsn.

*mp*

203

Fl.  
Ob.  
Cl.  
Hn.  
Bsn.

207

Fl.  
Ob.  
Cl.  
Hn.  
Bsn.

*f*

211

Fl.  
Ob.  
Cl.  
Hn.  
Bsn.

215

Fl.  
Ob.  
Cl.  
Hn.  
Bsn.

220

Fl.  
Ob.  
Cl.  
Hn.  
Bsn.

225

Fl.  
Ob.  
Cl.  
Hn.  
Bsn.

Lírico ♩ = 48

229

Fl.  
Ob.  
Cl.  
Hn.  
Bsn.

235

Fl. *pp* *mp*

Ob. *mf*

Cl. *mp*

Hn. *pp* *mp*

Bsn. *pp* *mp*

$\text{♩} = 144$

241

Fl. *f*

Ob. *mp*

Cl. *f*

Hn. *f*

Bsn. *f*

Measures 241-245. Flute: *f*. Oboe: *mp*. Clarinet: *f*. Horn: *f*. Bassoon: *f*.

246

Fl. *f*

Ob. *mf*

Cl. *f*

Hn. *f*

Bsn. *f*

Measures 246-250. Flute: *f*. Oboe: *mf*. Clarinet: *f*. Horn: *f*. Bassoon: *f*.

250

Fl. Ob. Cl. Hn. Bsn.

254

Fl. Ob. Cl. Hn. Bsn.

258

Fl. Ob. Cl. Hn. Bsn.

262

Fl.  
Ob.  
Cl.  
Hn.  
Bsn.

266

Fl.  
Ob.  
Cl.  
Hn.  
Bsn.

270

Fl.  
Ob.  
Cl.  
Hn.  
Bsn.

274

Fl.  
Ob.  
Cl.  
Hn.  
Bsn.

278

Fl.  
Ob.  
Cl.  
Hn.  
Bsn.

282

Fl.  
Ob.  
Cl.  
Hn.  
Bsn.

**flute**  
[sro1404/1.5]

**THE MAN AND THE SOCIETY**  
**for wind quintet**

**Sergio Roberto de Oliveira**

dedicado ao Quinteto Lorenzo Fernandes

# THE MAN AND THE SOCIETY

(O homem e a sociedade)

Sergio Roberto de Oliveira

(2014)

♩ = 54

13

1-13 *ppp* *p*

19

*mp* *f*

♩ = 144

25

28

31

34

37

40

43

Lírico ♩ = 48

46

49-50

51

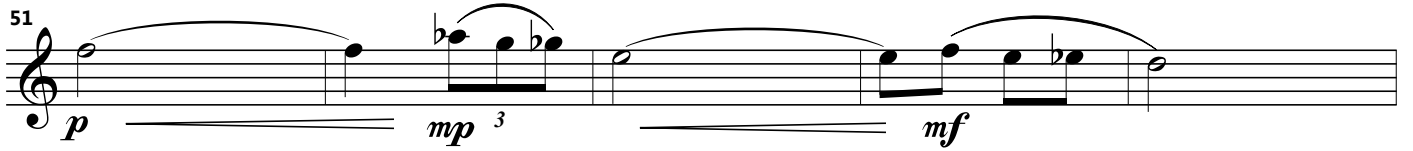

56

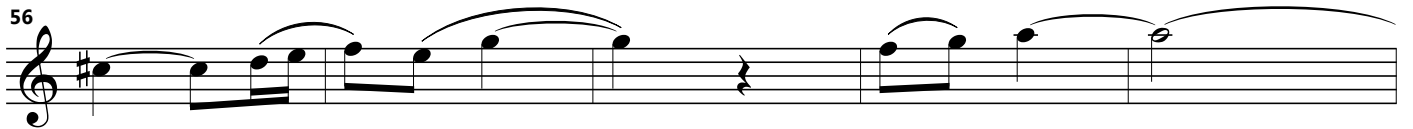

61

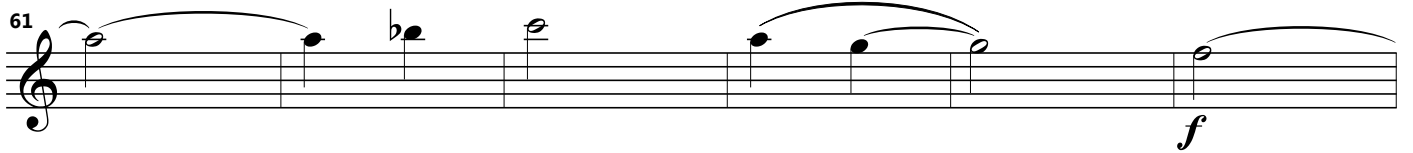

67

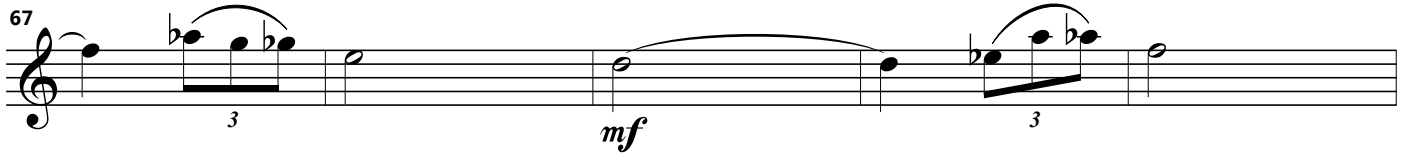

72

♩ = 144

78

83

86

89-91

92

96

100

104

108

112  $\text{♩} = 60$   
*f*

116

119

123

126  $\text{♩} = 144$   
*mf* *mp* *mp*

16  
132-147 *f*

151

155 *p*

159 *f*

163

167  $\text{♩} = 72$   
168-172 *p*

1 *mp*

187 *f*

191

195

199

*mp*

203

207

*f*

211

215

219

223

226

**6/4**

Lírico ♩ = 48

229

*p*

235

*pp* *mp*

♩ = 144

242

*f*

245

248

251

254

257

260

*f*

263

266

269

*mp*

272

275

277

*ff*

280

283

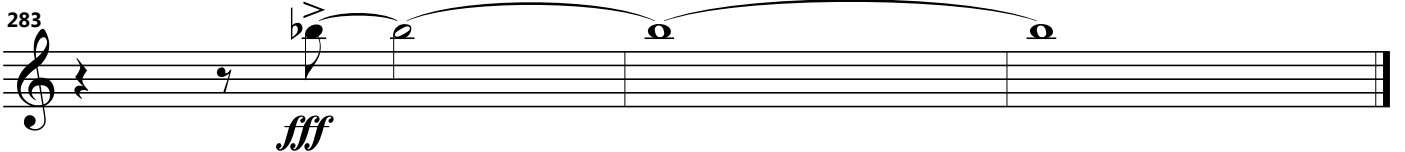

*fff*

**oboe**

[sro1404/2.5]

**THE MAN AND THE SOCIETY**  
**for wind quintet**

**Sergio Roberto de Oliveira**

dedicado ao Quinteto Lorenzo Fernandes

# THE MAN AND THE SOCIETY

(O homem e a sociedade)

Sergio Roberto de Oliveira  
(2014)

♩ = 54

♩ = 144

43

Lírico ♩ = 48

47

49-54 *p*

57

62

68

74

♩ = 144 *mp* *f*

81

84

87

89-91 *p*

92

96

100

104

108

112  $\text{♩} = 60$

117

122

125  $\text{♩} = 144$

128

7

132-138

139

*f*

143

146

149

152

155

*p*

159

*f*

162

165

$\text{♩} = 72$

168-172

173

*p*

1

*mp*

187

*f*

191

195

199

*mp*

203

207

*f*

211

215

219

223

Lírico ♩ = 48

226

230

236

♩ = 144

241

249

256

260

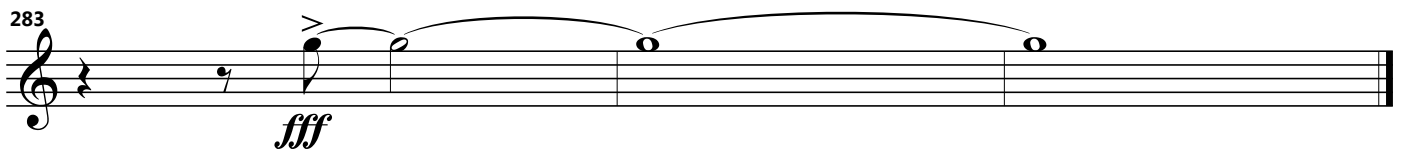

**clarinet (B $\flat$ )**

[sro1404/3.5]

**THE MAN AND THE SOCIETY  
for wind quintet**

**Sergio Roberto de Oliveira**

dedicado ao Quinteto Lorenzo Fernandes

# THE MAN AND THE SOCIETY

(O homem e a sociedade)

Sergio Roberto de Oliveira  
(2014)

♩ = 54

45

Lírico ♩ = 48

48

53

58

64

70

75

♩ = 144

81

84

87

90

93

96

99

102

105

108

111

♩ = 60

114 *mp* *mf* *mp*

120 *mf*

123 *mp* *mf* *mp* *mf* ♩ = 144

127 *mp* 16 132-147

148 *f*

152

156 *p* *f*

160 ♩ = 72

164 5 168-172

173 1

181

187

190

193

196

199

202

205

208

*f*

212

216

220

224

Lírico ♩ = 48

228

*p*

233

*mp*

♩ = 144

238

*f*

243

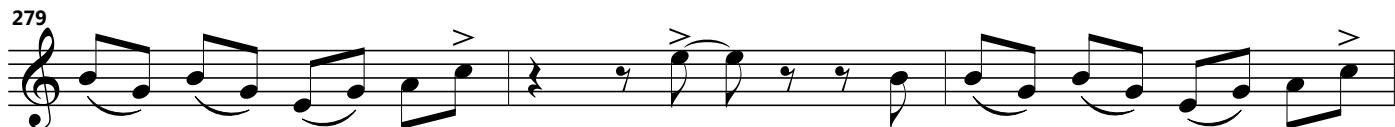
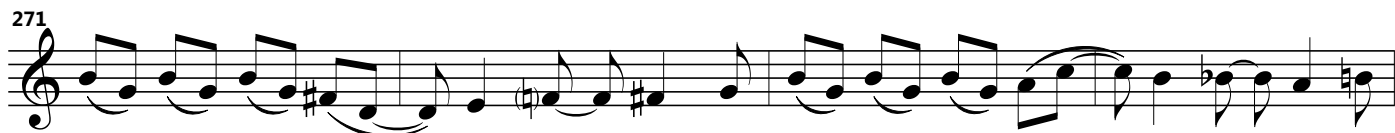

**horn (F)**

[sro1404/4.5]

**THE MAN AND THE SOCIETY**  
**for wind quintet**

**Sergio Roberto de Oliveira**

dedicado ao Quinteto Lorenzo Fernandes

# THE MAN AND THE SOCIETY

(O homem e a sociedade)

Sergio Roberto de Oliveira

(2014)

♩ = 54

13

1-13 *ppp* *p*

19

*mp* *f*

♩ = 144

25

29

32

35

38

41

44

47

Lírico ♩ = 48

20

49-68

69

*ppp* *p*

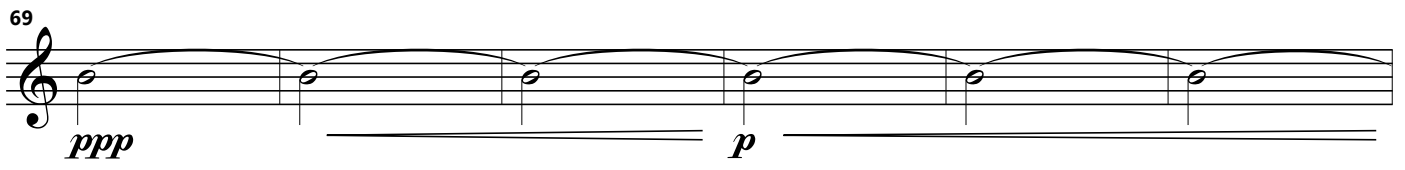

75

*mp* *f*

♩ = 144

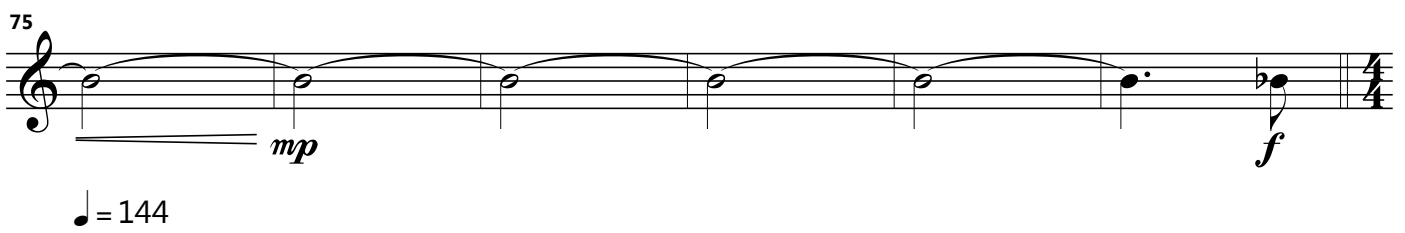

81

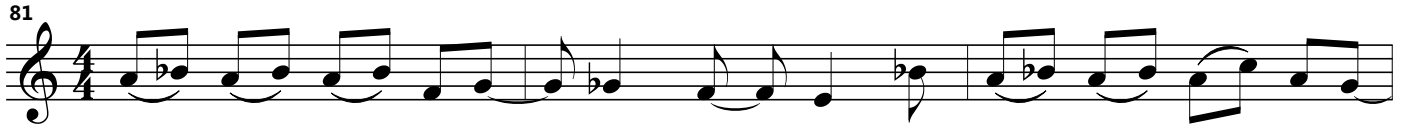

84

87

90

4

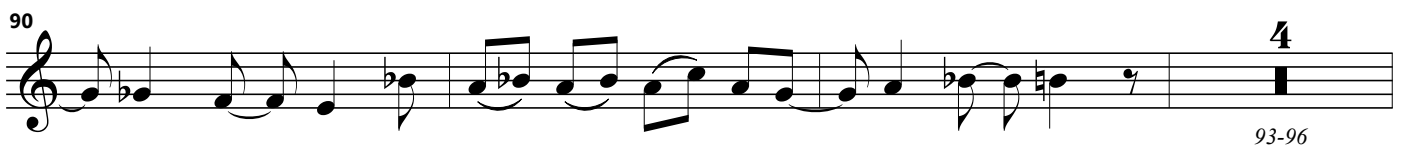

93-96

97

100

103

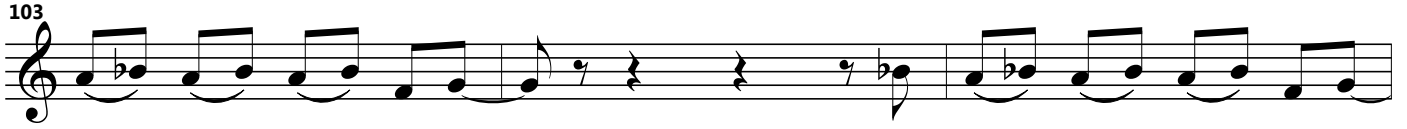

106

109

♩ = 60

112

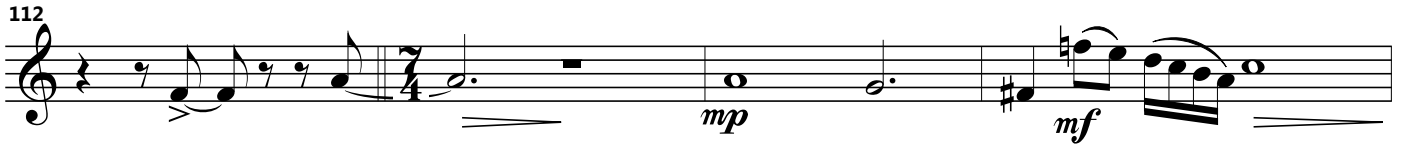

116

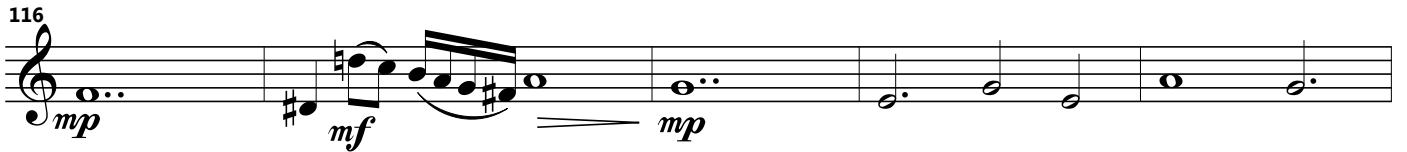

121

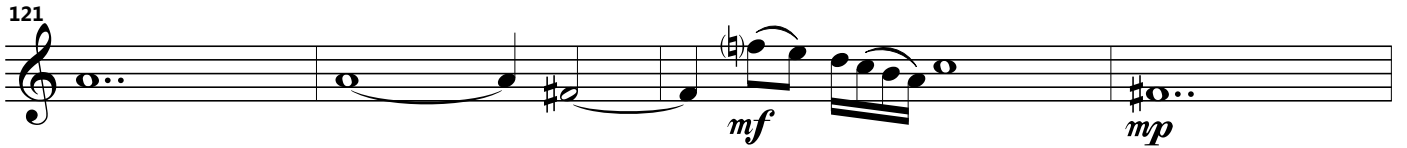

125

♩ = 144

128

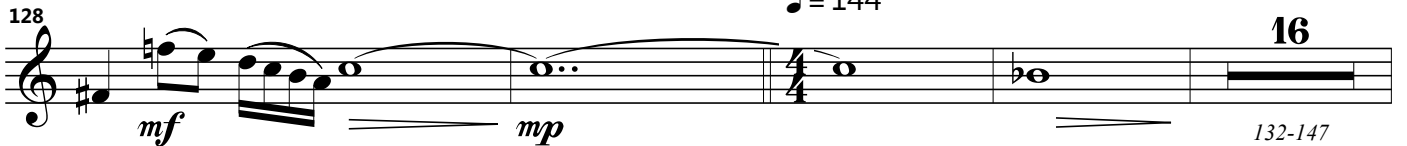

16

132-147

148 *f*

151

154

157 *p* *f*

160

163

166  $\text{♩} = 72$  5

168-172

173

*p*

1

181

*mp*

4/4

187

*f*

190

*f*

193

*f*

196

*f*

199

*f*

202

*mp*

205

*f*

208

211

214

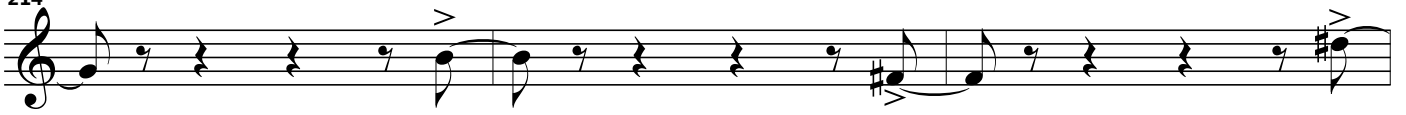

217

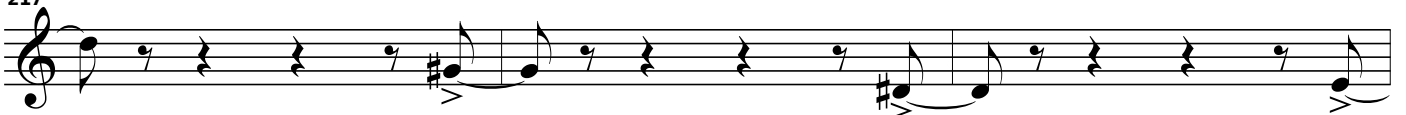

220

223

226

Lírico ♩ = 48

228

*mf*

232

*pp*

♩ = 144

237

*mp*

244

*f*

247

*f*

250

*f*

253

*f*

256

*f*

259

262

266

269

*mp*

272

275

278

*ff*

282

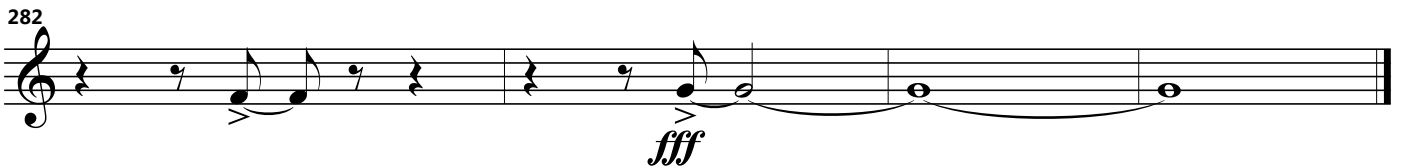

*fff*

**bassoon**

[sro1404/5.5]

**THE MAN AND THE SOCIETY**  
**for wind quintet**

**Sergio Roberto de Oliveira**

dedicado ao Quinteto Lorenzo Fernandes

# THE MAN AND THE SOCIETY

(O homem e a sociedade)

Sergio Roberto de Oliveira

(2014)

♩ = 54

6  
1-6  
*mp* — *mf* *f*

10  
*mp*

14  
*mf*

18  
*p*

♩ = 144

22  
*mp* **11** *f*  
25-35

37

40

43

46

Lírico ♩ = 48

6

49-54

*p* *mf*

61

*f*

68

*ppp* *p*

75

*mp* *f*

♩ = 144

81

84

87

90

4  
93-96

100

103

106

109

♩ = 60

112

118

123

♩ = 144

130

134

137

140

143

146

149

152

155

158

♩ = 72

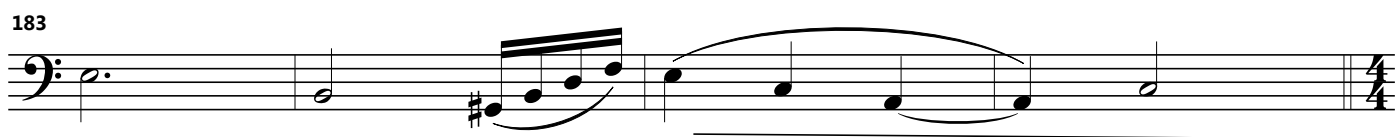
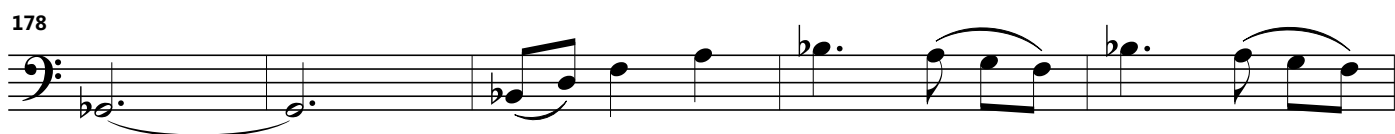
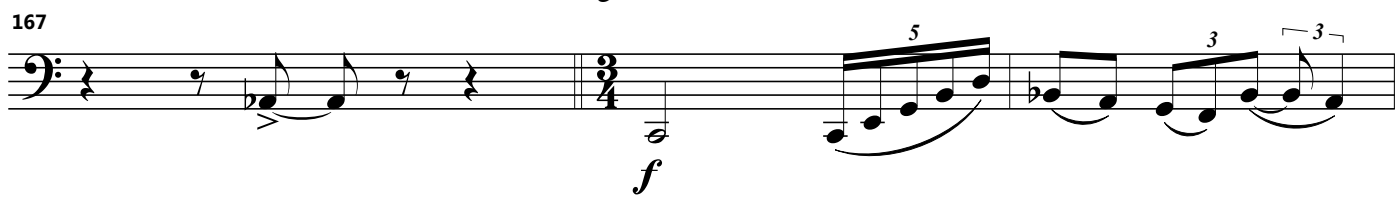

193

196

199

202

*mp*

205

208

*f*

211

215

219

223

226

Lírico ♩ = 48

229

*p* *mp*

234

♩ = 144

238

243

*f*

248

251

254

257

260

263

266

269

*mp*

272

275

278

*ff*

281

*fff*